skilled migrant application process

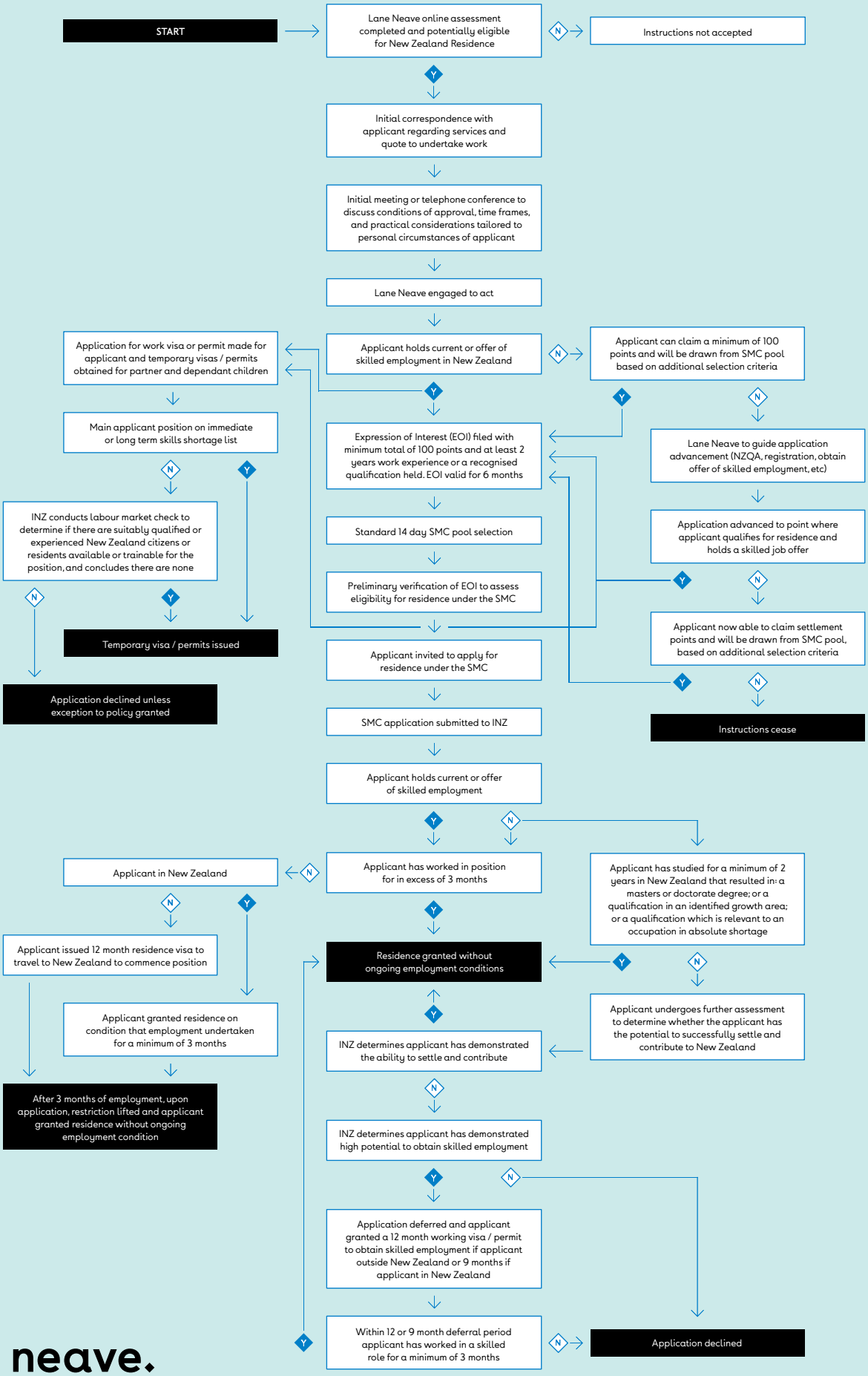

lane neave.